

WILSONIA PROJECT PROPOSAL FORM

1. Project Type

Cabin / Structure, Landscape, Water System, Waste Water System

2. Contact Information

Project Proponent Name:		Street Address:
Phone: () -	Email:	Date Submitted:
Contractor Name and Phone:	() -	

Project Proposal Form: This form is required for all actions/undertakings within the Wilsonia Historic District. **Complete proposal, including required items below, will reduce unnecessary delays.**

3. The proposed project will involve (check as many as apply - provide detail in #4 Description below):

- New construction
- Repair / rehab / removal of existing structure
- Change in location of any existing improvement
- Digging or trenching required. If within tree drip line or in standing water, show these on site map.
- Debris disposal
- Installation of exterior light
- Alteration of vehicular or pedestrian access
- Use of construction equipment (backhoe, excavator, dozer, etc.)
- Work within 100 feet of a water course, spring or meadow (if so, include relationship to cabin and project area on site map)
- Other - Describe briefly:

4. Submittals – (☒ items are required, check additional items as needed):

- Description - Describe the proposed project (include lengths, widths, depths, estimated square feet of surface disturbance, cubic yards of excavation or fill, etc.). Attach additional sheets as required. _____

Maps (with north arrow, relevant dimensions included with project outlined and in proper orientation, setbacks, 8 ½ x 11 min.):

- Vicinity Map (circle cabin area on attached map of Wilsonia)
- Site Map (with location and all relevant dimensions of project and tree and water feature locations)
- Other map (describe) _____

Drawings (dimensions or scale, north arrow and proper orientation, 8 ½ x 11 min.):

- Architectural
- Engineering
- Hand drawn
- Other (describe) _____

Photos: (digital or 4" x 6" print)

- Site overview (with cabin in the frame)
- 6 to 8 photos of views in all directions from project site

Building materials:

- Describe materials: _____

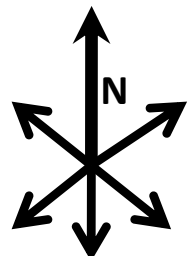

- 5. Transmit form for approval to:** Office of the Superintendent
Sequoia and Kings Canyon National Parks,
47050 Generals Highway, Three Rivers, CA 93271
SEKI_Superintendent@nps.gov
OR Fax: (559) 565-4202

Once a project is approved by the NPS, approval is in effect for two years from the date of written approval. Projects not accomplished within two years require a new project proposal submission.

This form was developed to help Wilsonia owners comply with their responsibilities with respect to historic structures within the Wilsonia Historic District.

If you have any questions concerning the form itself, or concerning the nature or scope of work which may be done on the cabins, you may contact:

Office of the Superintendent
Sequoia and Kings Canyon National Parks
47050 Generals Highway
Three Rivers, CA 93271
(559) 565-3105
SEKI_Superintendent@nps.gov

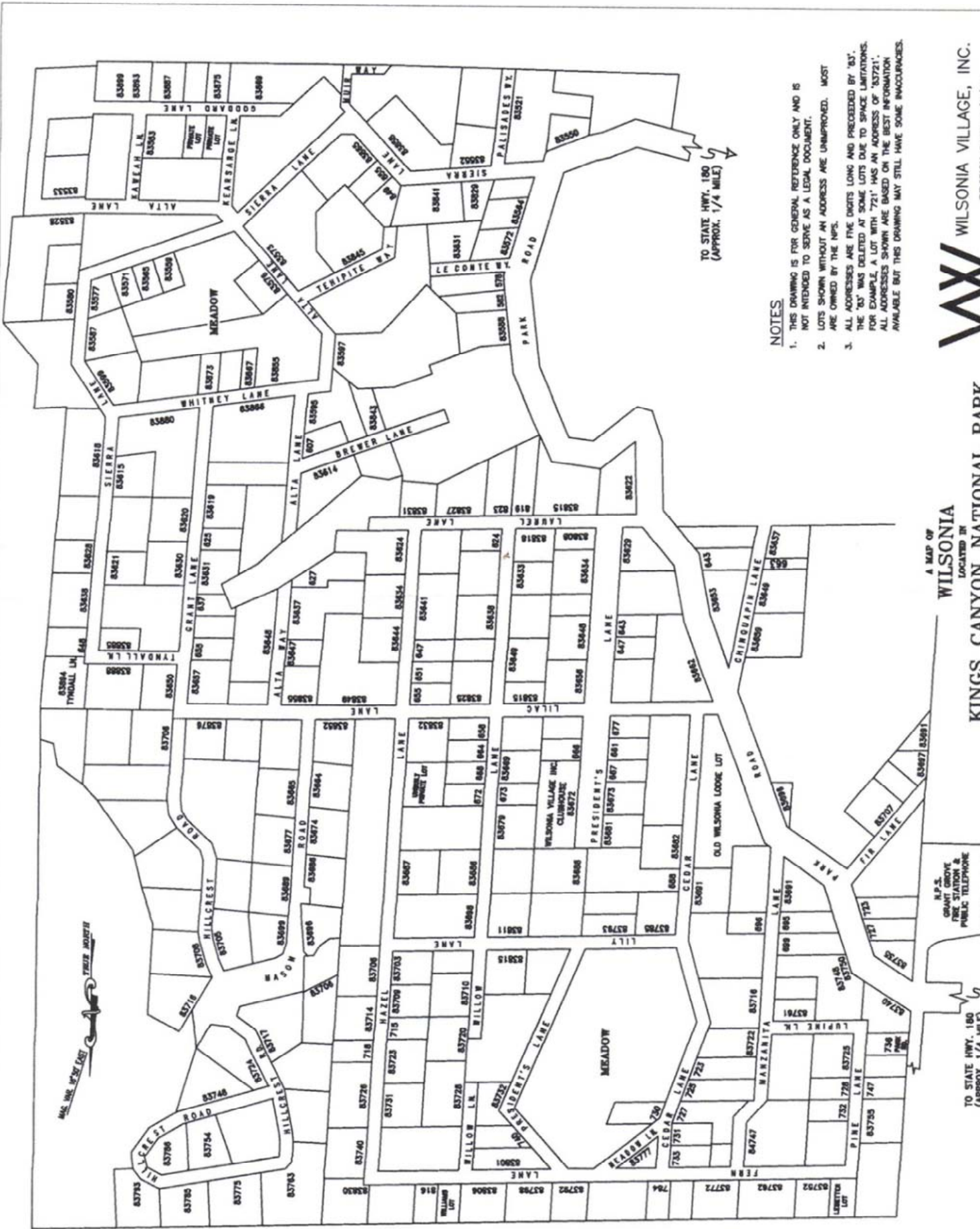

NOTES

1. THIS DRAWING IS FOR GENERAL REFERENCE ONLY AND IS NOT INTENDED TO SERVE AS A LEGAL DOCUMENT.
2. LOTS SHOWN WITHOUT AN ADDRESS ARE UNIMPROVED. MOST ARE OWNED BY THE NPS.
3. ALL ADDRESSES ARE FIVE DIGITS LONG AND PRECEDED BY '83'. THE '83' WAS DELETED AT SOME LOTS DUE TO SPACE LIMITATIONS. FOR EXAMPLE, A LOT WITH '721' HAS AN ADDRESS OF '83721'. ALL ADDRESSES SHOWN ARE BASED ON THE BEST INFORMATION AVAILABLE BUT THIS DRAWING MAY STILL HAVE SOME INACCURACIES.

TO STATE HWY. 160 (APPROX. 1/4 MILE)

TO STATE HWY. 160 (APPROX. 1/4 MILE)

A MAP OF
WILSONIA
 LOCATED IN
KINGS CANYON NATIONAL PARK

U.S. POST OFFICE
 GRANT GROVE
 FREE STATION &
 PUBLIC TELEPHONE

SCALE: 1" = 870'

TO STATE HWY. 160 (APPROX. 1/4 MILE)

WV WILSONIA VILLAGE, INC.
 REVISION DATE: 9/2/95